

REVISIONS:
1. BOUNDARY DIMENSION (DOCUMENT) ERASED

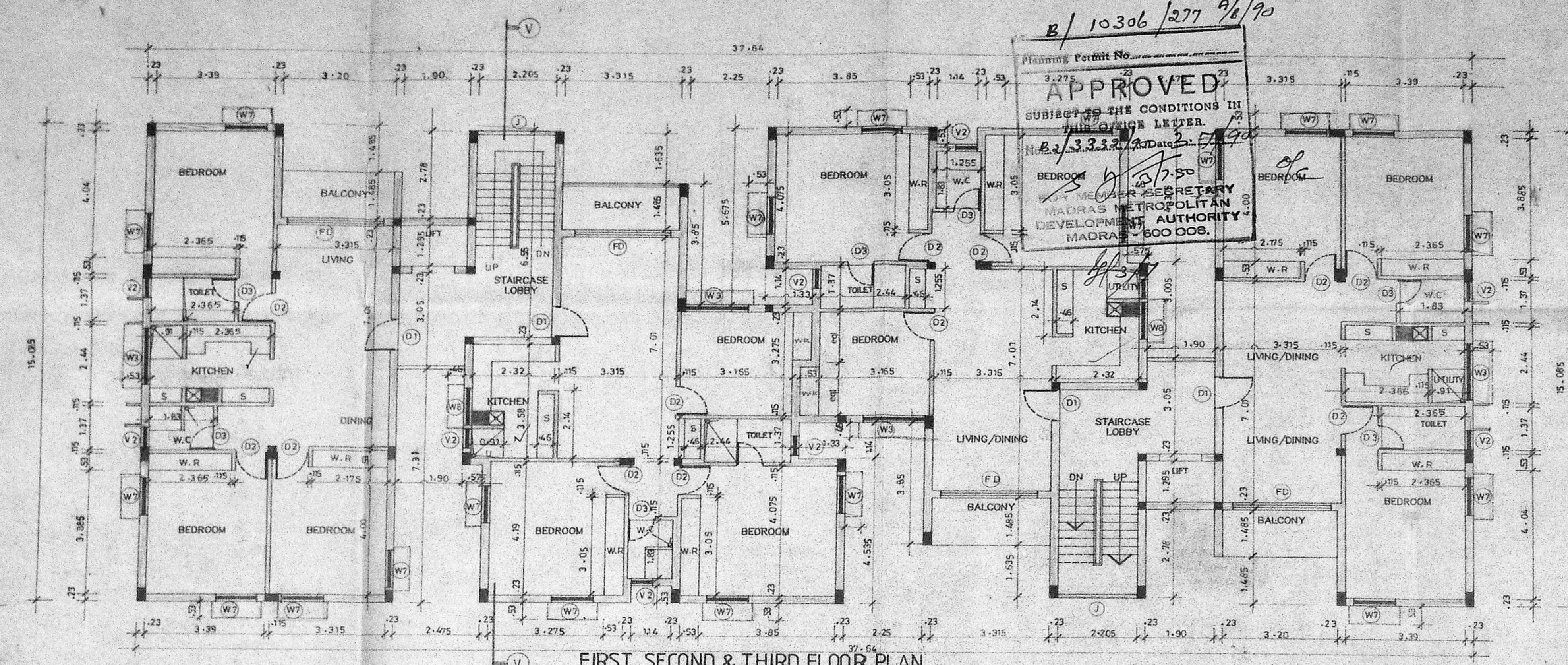

FIRST SECOND & THIRD FLOOR PLAN

46.40 (AS PER SURVEY)

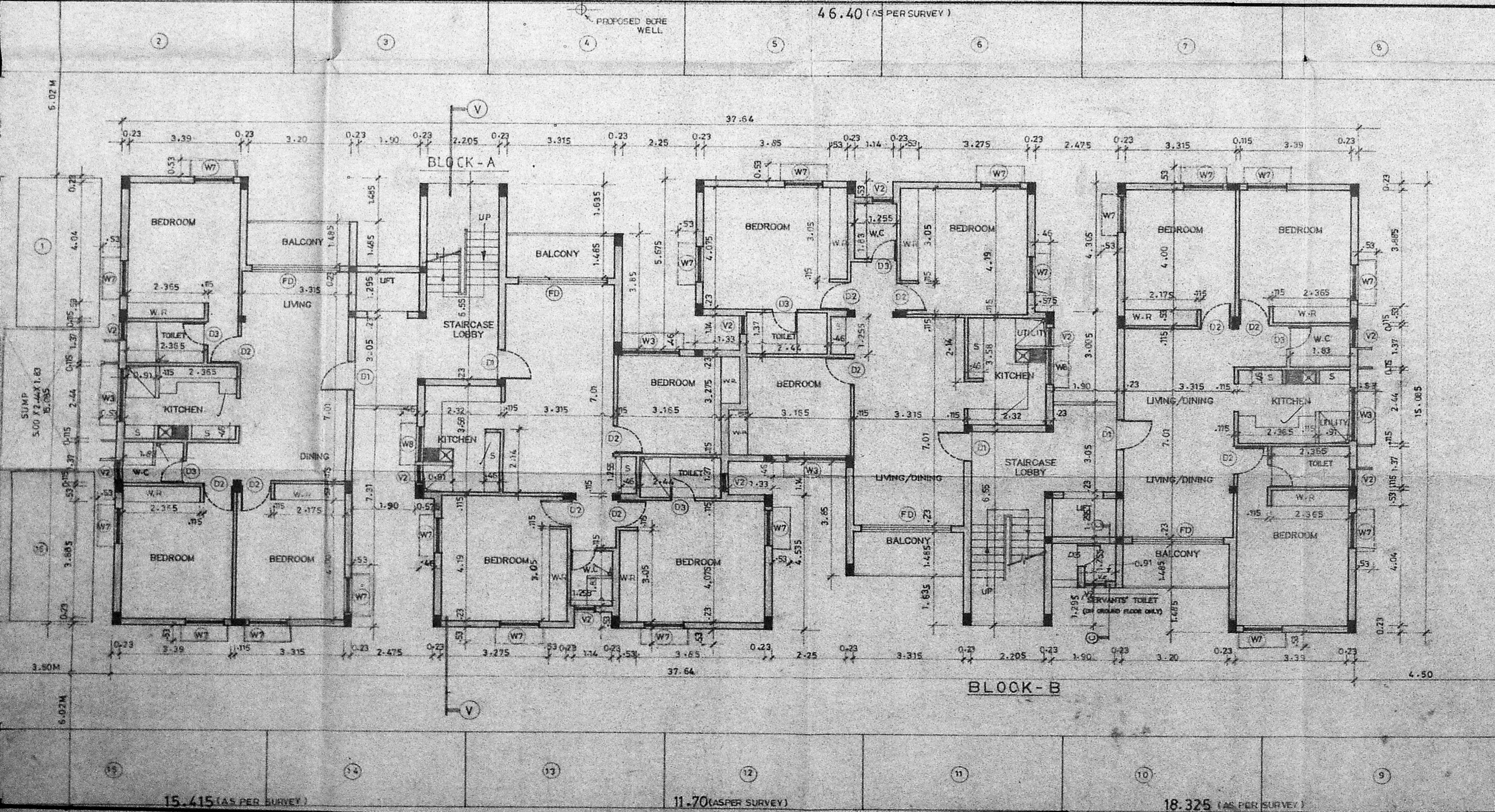

SITE CUM GROUND FLOOR PLAN

CODE	SIZE	DESCRIPTION
D1	1.00 X 2.18	TEAK WOOD FLUSH DOOR
D2	0.91 X 2.18	COUNTRY WOOD FLUSH DOOR
D3	0.76 X 2.18	DO
FD	2.44 X 2.18	FRENCH DOOR
W3	1.77 X 1.37	STEEL GLAZED WINDOW
W7	1.17 X 1.37	DO
W8	1.17 X 0.876	DO
V2	0.51 X 0.91	LOUVERED VENTILATOR
J	2.21 X 1.37	R.C.C. JALY

- SPECIFICATIONS**
- P.C.C 1:4:8 N FOUNDATION
 - SAND FILLING IN FOUNDATION
 - BRICK WORK IN C.M.E.S
 - R.C.C WORK FOR SLABS & LINTELS ETC.
 - PLASTERING IN CM 1:3 EXT. & 1:4 INT.
 - MOSAIC TILE FLOORING
 - WEATHERING COURSE

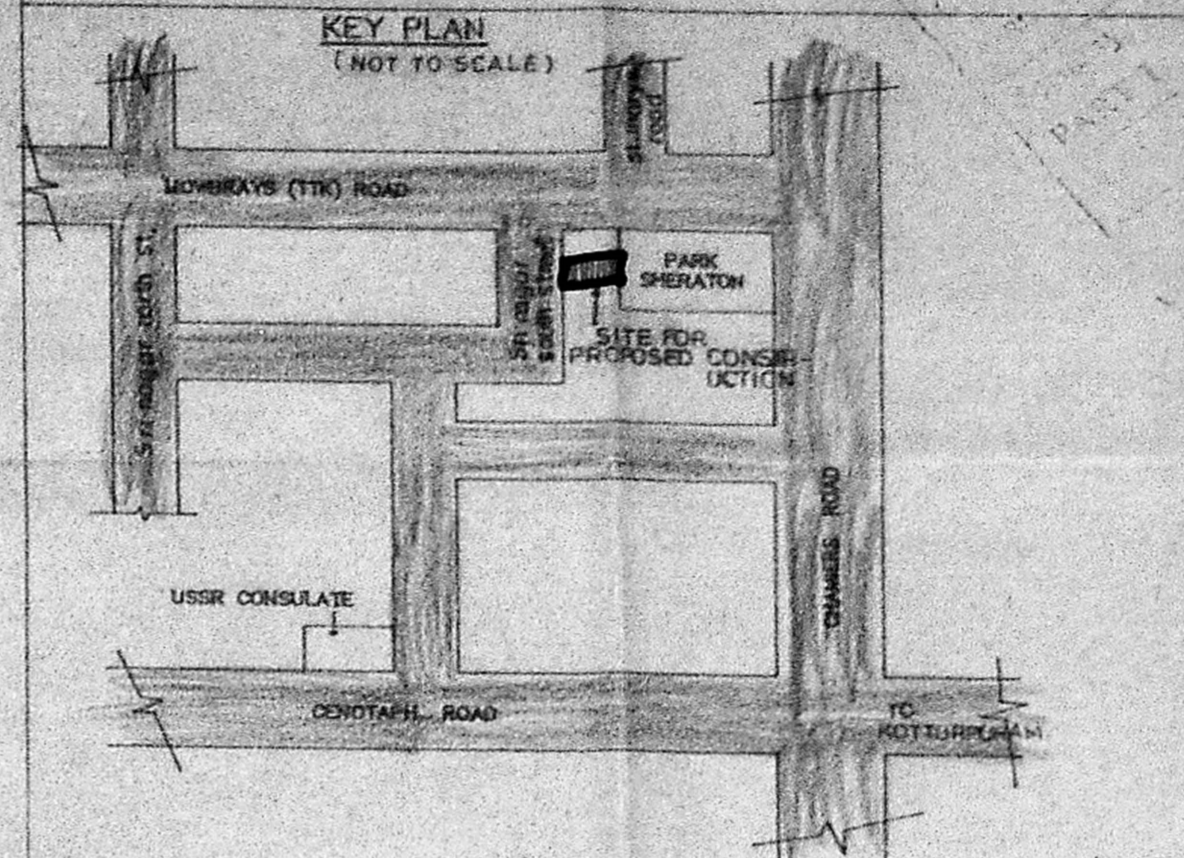

1545 85 B	24 5 90	5-01-90	1:100	-0-	APSARAS MMDA	A.M.V
Drq.No.	Date	Scale	Rev	File	Drn.by	Chd.by

PROPOSED FLATS AT DOOR NO.3 & 4 IN PLOT NO.5&6, SRIRAM NAGAR SOUTH-STREET, SRIRAM NAGAR COLONY, MS-18 T.S.NO. 3680/24 TALUK:MYLAPORE TRIPLICANE CORPORATION REVENUE DIVISION NO.126 CIRCLE - IX

COLOUR INDEX		AREA STATEMENT	
PROPOSED CONSTRUCTION		PROPOSED CONSTRUCTION	1881.1617 M ²
BOUNDARY OF SITE		ROAD	
		PLOT AREA	1254.18 M ²

K. Saraswathi ammal

OWNER'S SIGNATURE

(Signature)

L.S NO.47689/CIVIL ENGINEER'S SIGNATURE

Designers & Developers:
Alacrity Foundations Pvt.Ltd.
1,Kamala bai steef, T'Nagar Madras 600017

MMDA B/PP No. 1
 C.No. B/3332/90
 ASSE.
 Scrubey
 PART I
 PART II
 A.P. DP

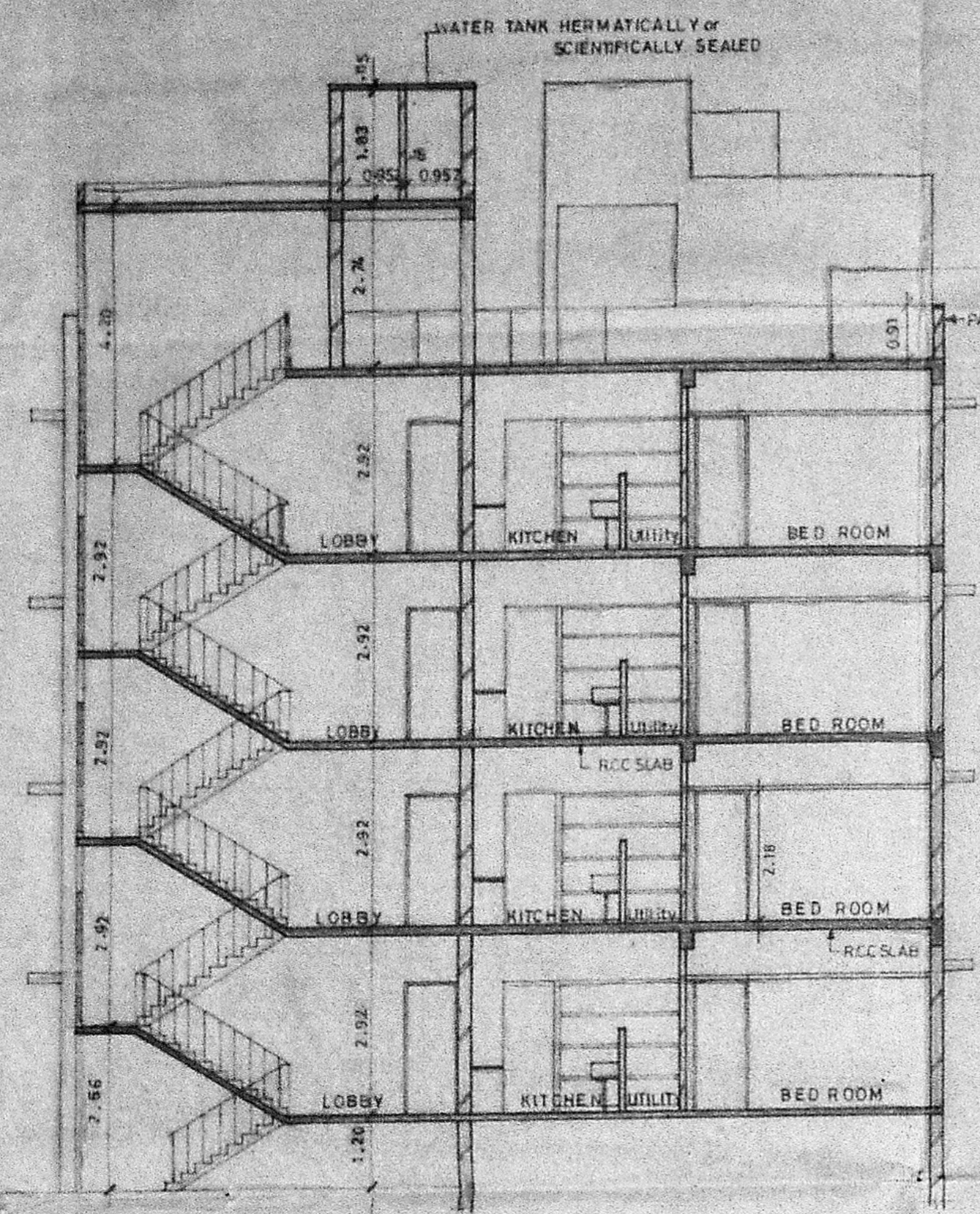

SECTION - V V

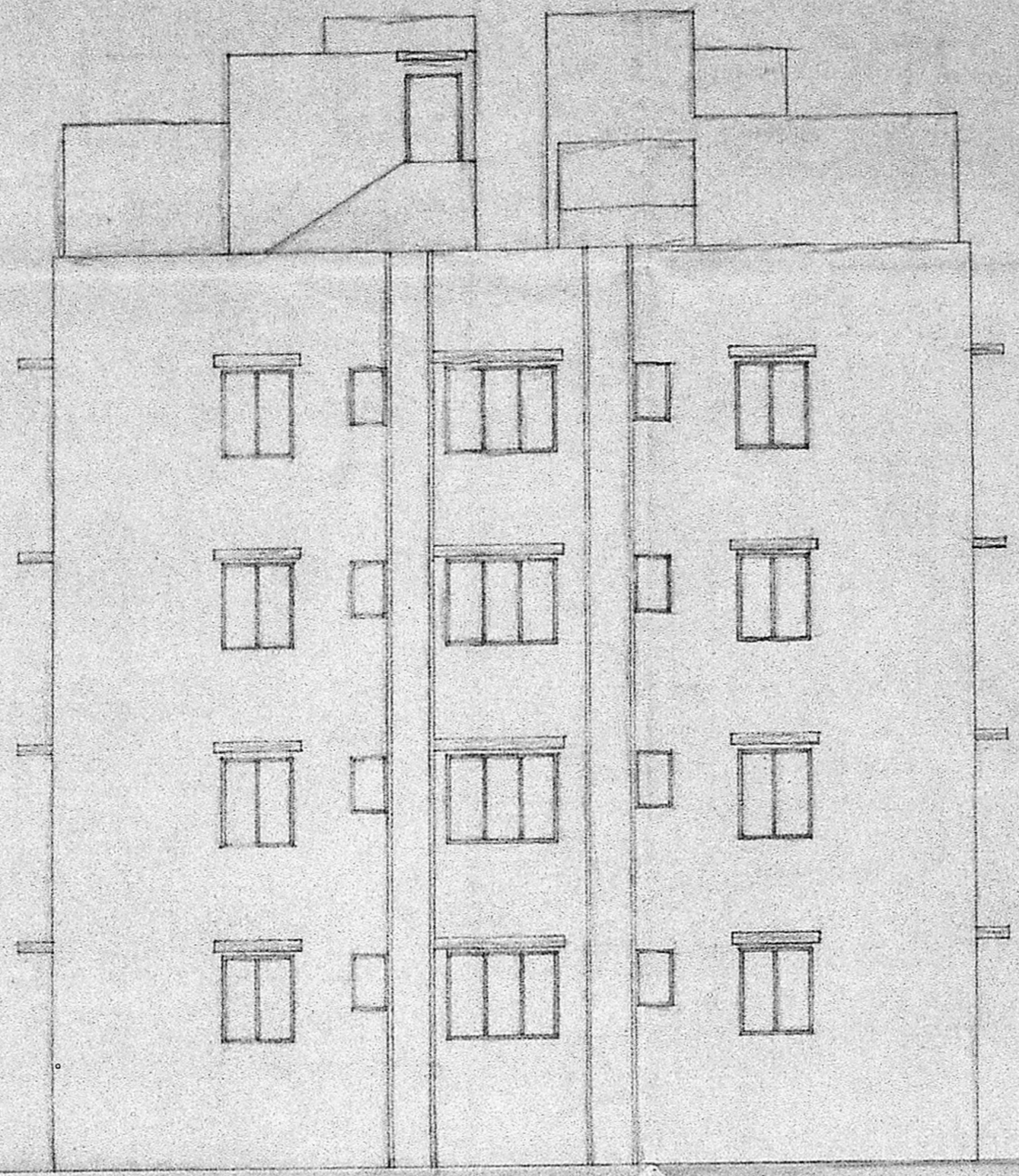

FRONT ELEVATION

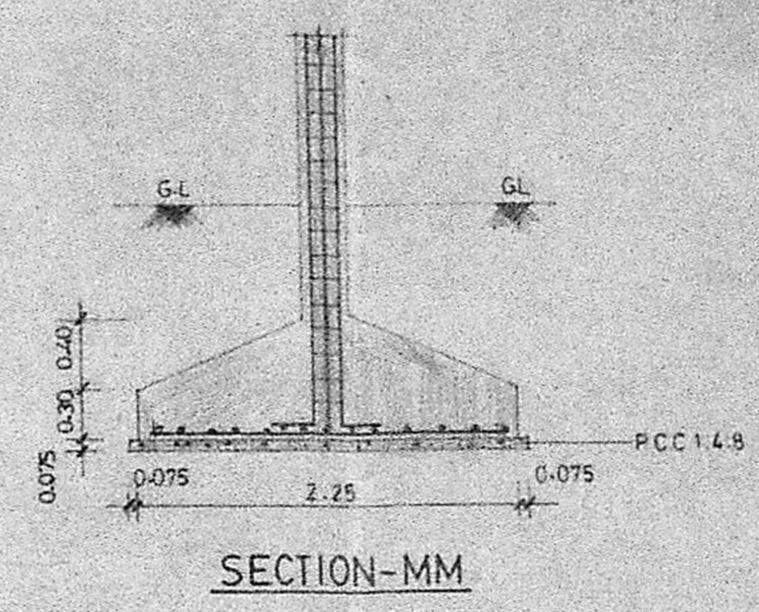

SECTION-MM

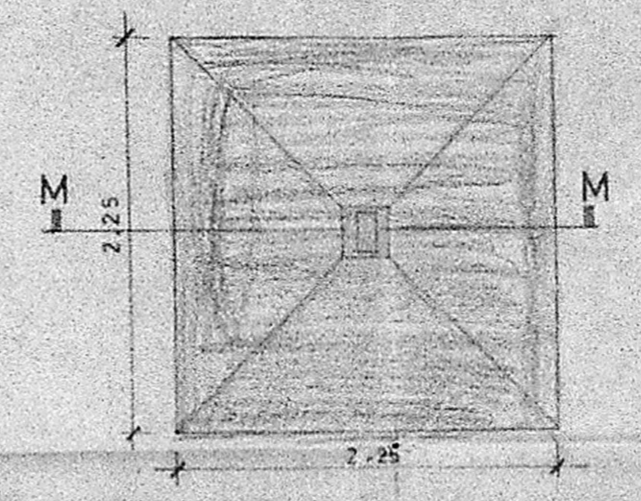

PLAN OF FOUNDATION

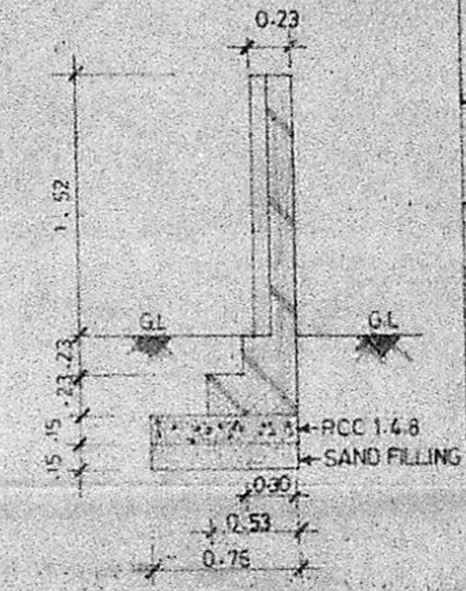

SECTION OF COMPOUND WALL

1 546 85 B	5-01-90	1:100	0	APASARAS MMDA	A.M.V	
Drq.No.	Date	Scale	Rev	File	Drn.by	Chd.by

PROPOSED FLATS AT DOOR NO.3 & 4
 IN PLOT NO.5&6, SRIRAM NAGAR SOUTH-
 STREET, SRIRAM NAGAR COLONY, MS-18
 R.S.NO. 3680/24
 TALUK: MYLAPORE, TRIPPLICANE.
 CORPORATION REVENUE DIVISION NO.126
 CIRCLE - IX

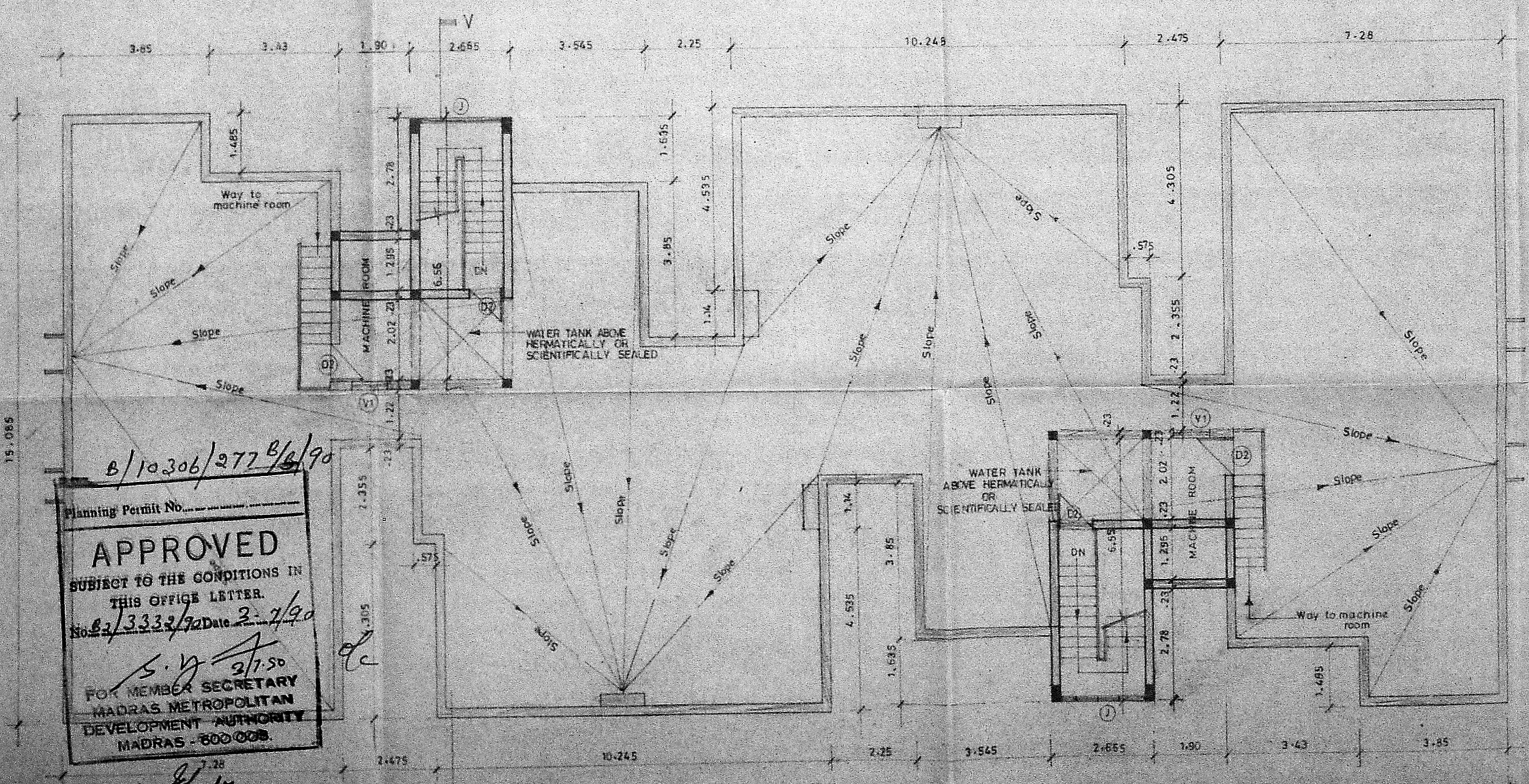

TERRACE FLOOR PLAN

B/10306/272 B/2/90
 Planning Permit No. 272 B/2/90
APPROVED
 SUBJECT TO THE CONDITIONS IN
 THIS OFFICE LETTER.
 No. B/3332/90 Date 2-7/90
 S. J. 27.50
 FOR MEMBER SECRETARY
 MADRAS METROPOLITAN
 DEVELOPMENT AUTHORITY
 MADRAS - 600 008.
 8/3/17

K. Saraswathi ammal

OWNER'S SIGNATURE

P.K. SURREMANIAN
 B.E., M.E. (STRUCT)
 Chartered Civil Engineer
 Licensed Surveyor-Class-I

CIVIL ENGINEER'S SIGNATURE

Designers & Developers:
 Alacrity Foundations
 Pvt.Ltd.
 1, Kamalabai street
 T'Nagar
 Madras 600017

